

PLAN SHOWING THE PROPOSED CONSTRUCTION OF THE RESIDENTIAL BUILDING IN PLOT No.42 Part, S.No.88, OF SRI MAHALAKSHMI NAGAR, THIRUVERKADU VILLAGE, SRIPERUMBUDUR TALUK, CHENGALPATTU M.G.R. DISTRICT, SCALE: 1" = 8'0" (1:100)

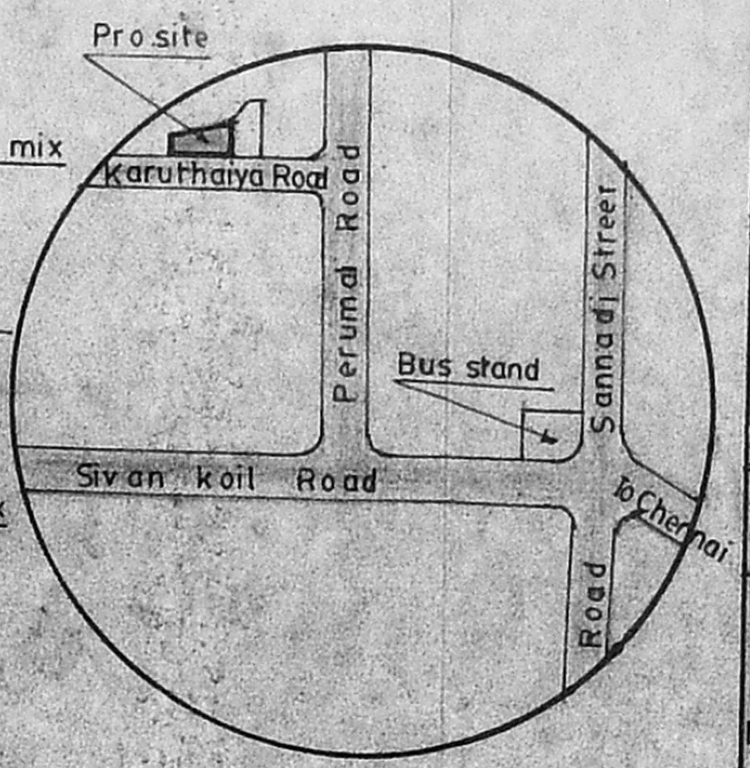
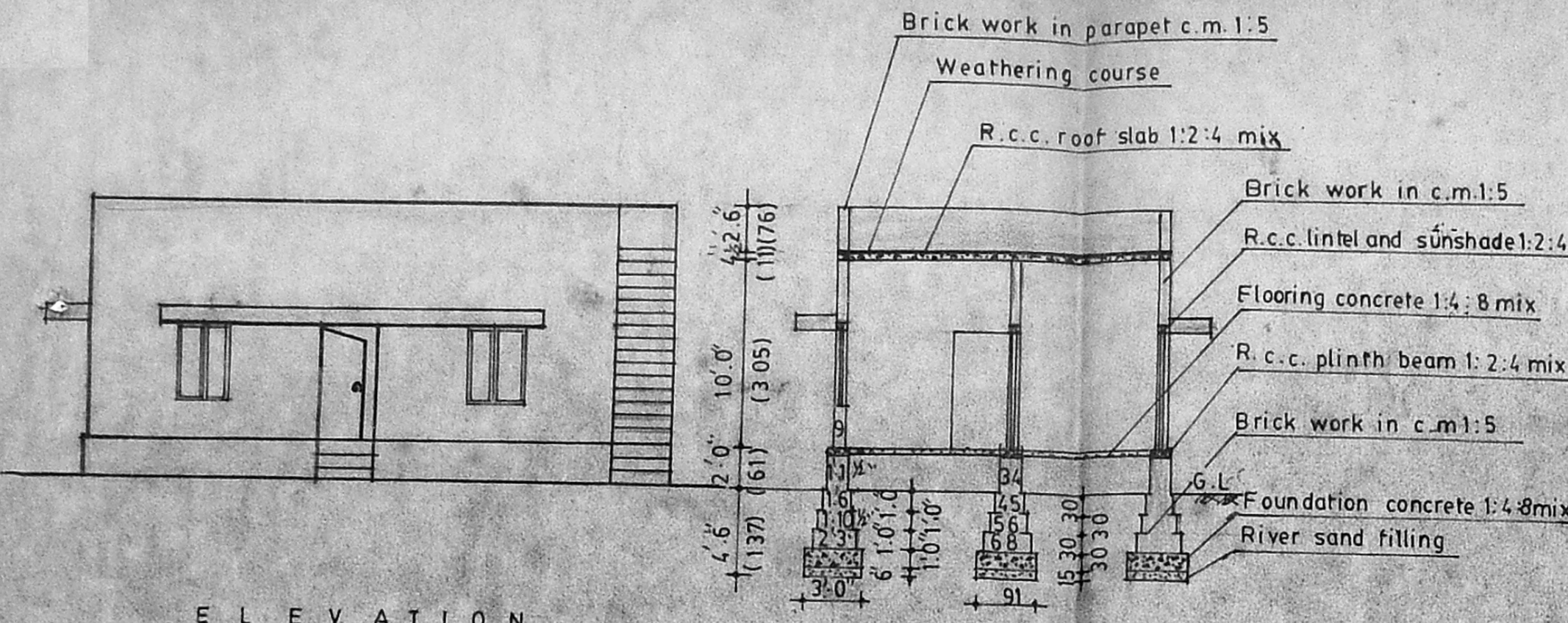

ELEVATION

SECTION ON A-B

KEY PLAN (NOT TO SCALE)

Planning Permit No. A/24257/196/92
APPROVED
 SUBJECT TO THE CONDITIONS IN THIS OFFICE LETTER.
 No. A/5093/92 Date: 26-4-92
 FOR MEMBER SECRETARY
 MADRAS METROPOLITAN
 DEVELOPMENT AUTHORITY
 MADRAS 600 008.

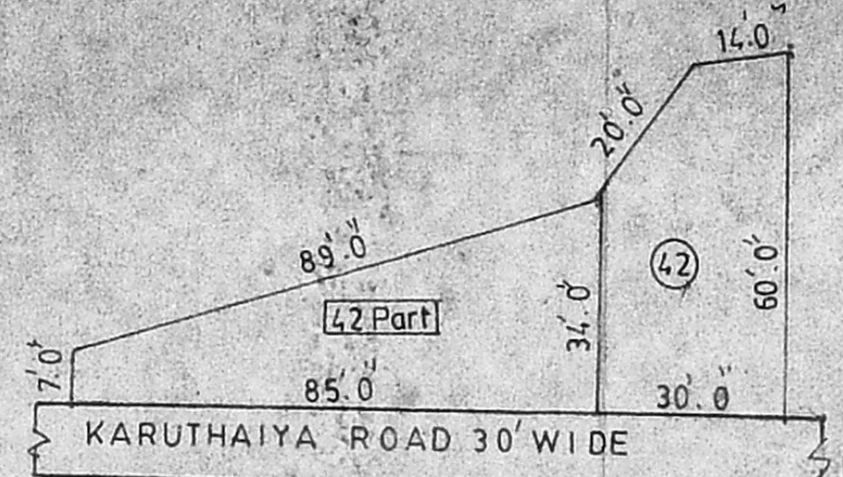
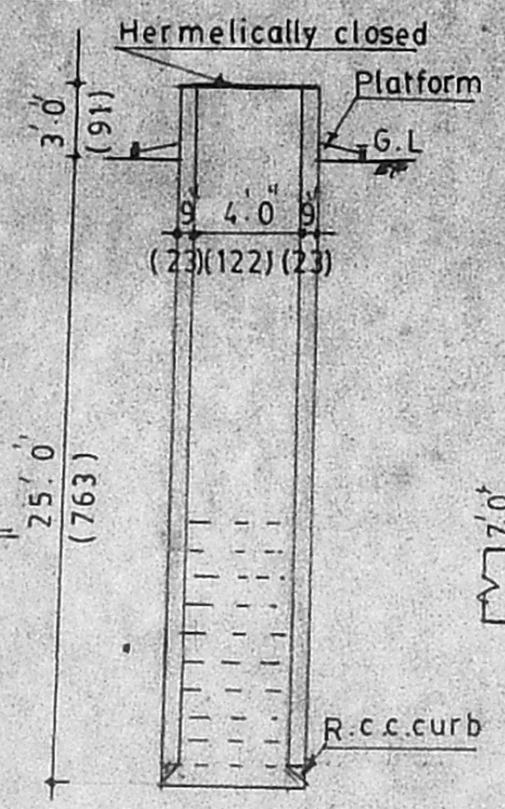
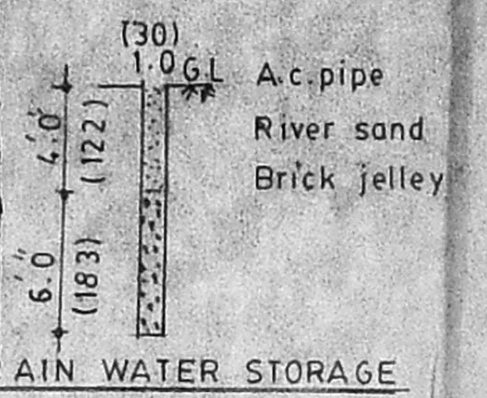

SUB-DIVISION PLAN

TOTAL AREA: 3360 sft
 PLOT No. 42 : 1618 sft
 PLOT No. 42 Part: 1742 sft

SECTION OF WELL

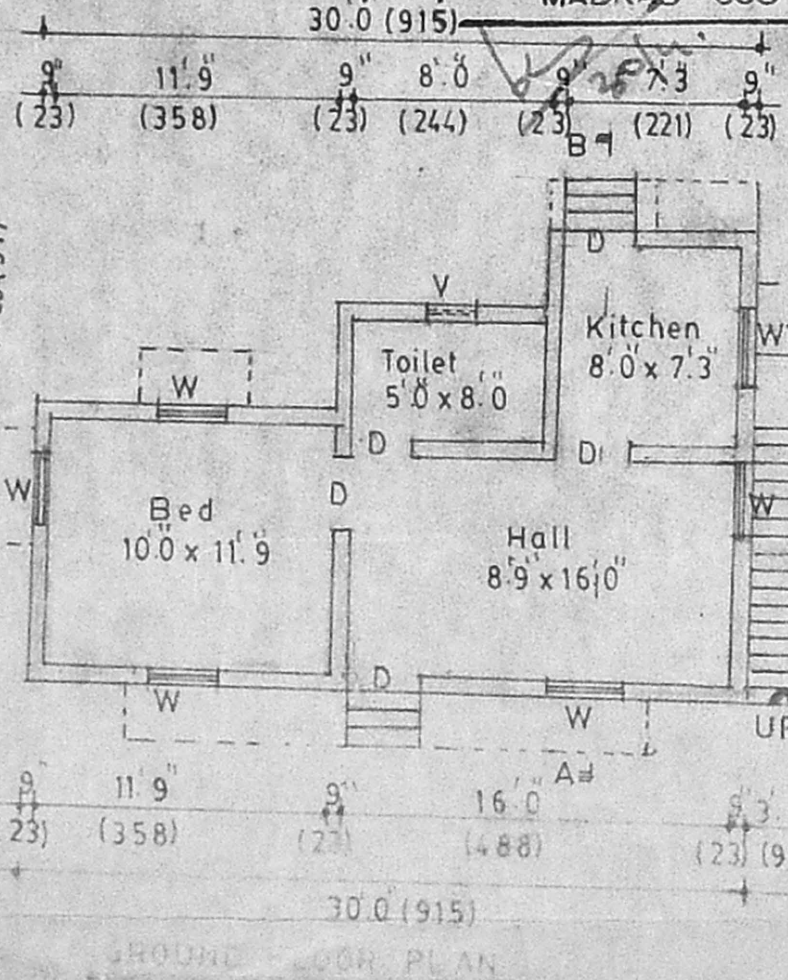

GROUND FLOOR PLAN

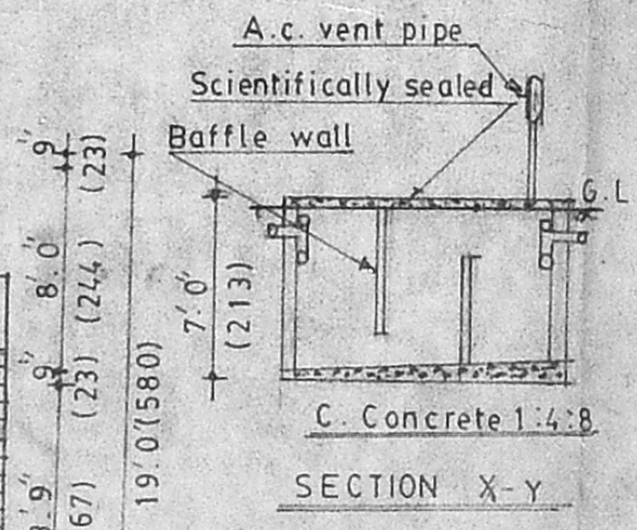

SECTION X-Y

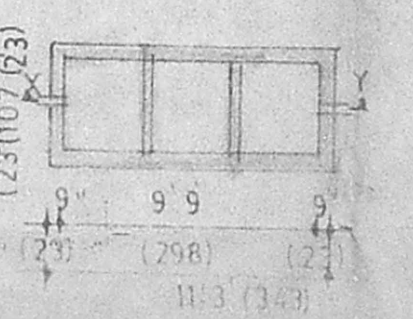

PLAN OF SEPTICTANK

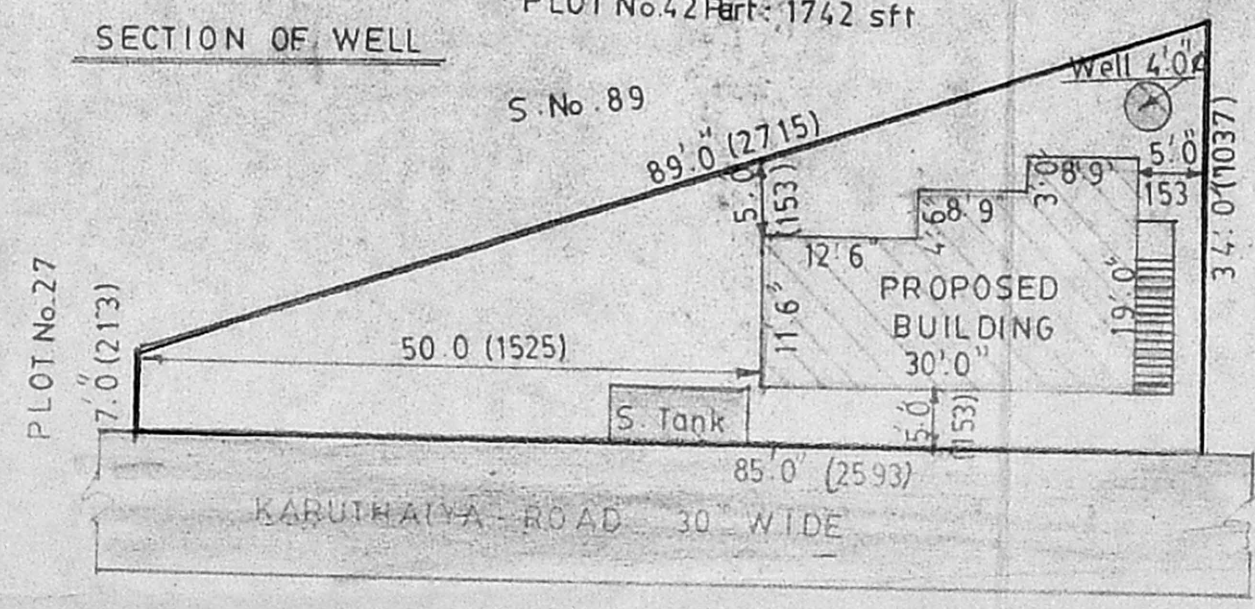

SITE PLAN

SCALE: 1" = 16'0" (1:200)

Note:-
 Layout Approved by MMDA. PPD/LO No. 207/1990 Dated: 04-01-1991

REFERENCE:-

D.	DOOR	3'0" x 6'6" (091 x 198)
D1.	DOOR	2'6" x 6'6" (076 x 198)
W.	WINDOW	3'0" x 4'0" (091 x 122)
W1.	WINDOW	3'0" x 2'6" (091 x 076)
V.	VENTILATER	2'0" x 1'6" (061 x 045)

AREA:-
 PROPOSED PLINTH AREA: 450 sft (41.81 sqm)
 SITE EXTENT: 1742 sft (161.83 sqm)
 F.S.I. : 0.258
 PLOT COVERAGE: 25.83%

COLOUR INDEX:-

PROPOSED WORK	[Symbol]
BOUNDARY	[Symbol]
ROAD	[Symbol]

(Thiru. D. THIRUNAVUKKARASU)
 OWNER

V. Krishnamurthi, AMIE
 Licensed Surveyor Class I
 Madras Corporation No. 364
 Plot No. 543, 20th Street
 Sector-4, K. K. Nagar
 MADRAS-78.
 ENGINEER